

Road Closures & Diversions

Curepipe

Lighting up
your **Town** with
**Metro
Express**

Issue Date: 27 Dec 2019



LARSEN & TOUBRO





Metro Alignment
From Floreal to Curepipe Interchange

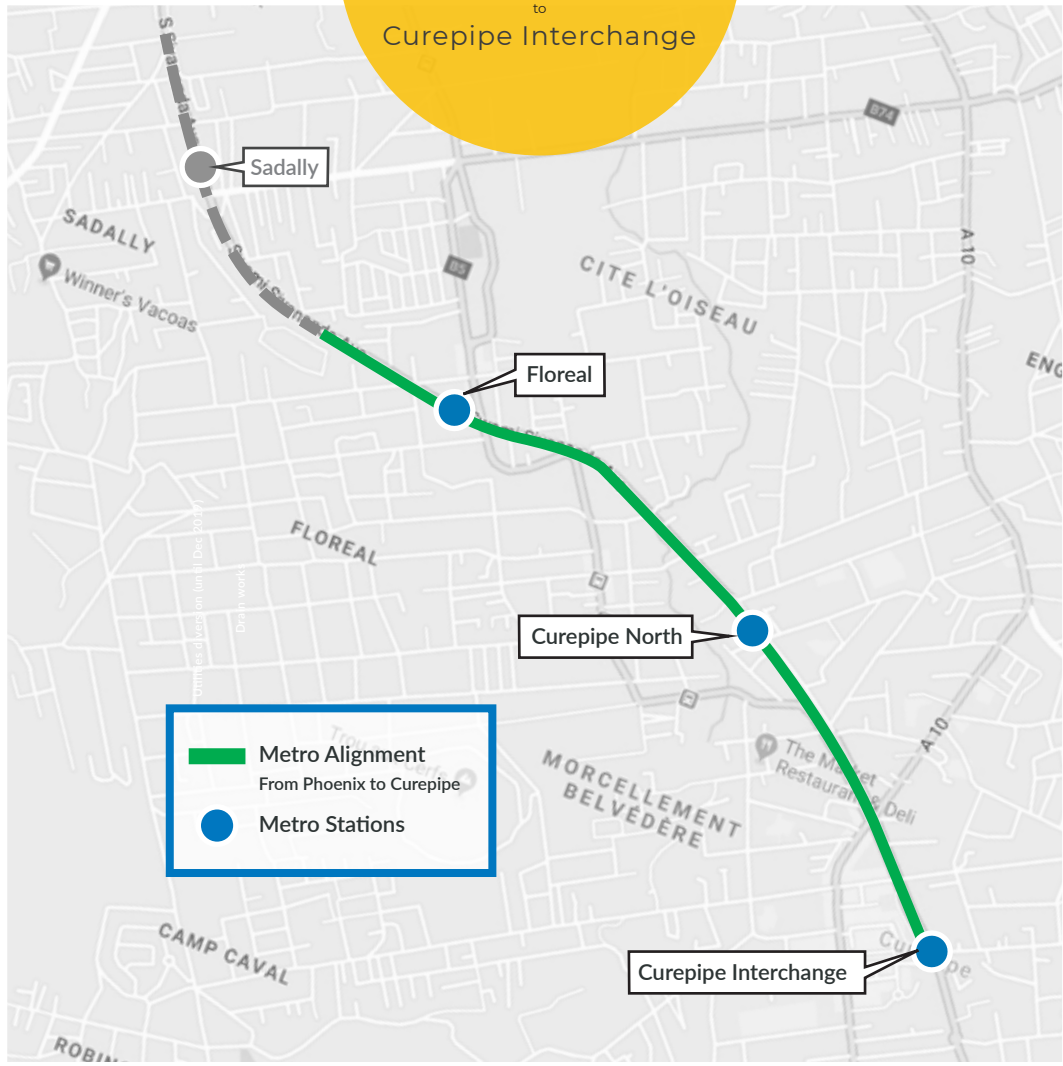

Curepipe Alignment



3D Illustration - Curepipe Elevated Station



3D Illustration - Curepipe Bus Interchange

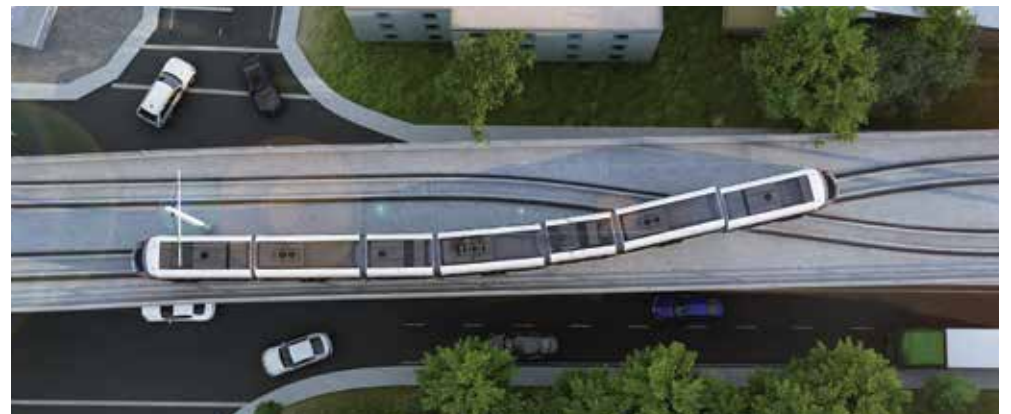

3D Illustration - Curepipe Elevated Structure

Curepipe

TRANSFORMATION

WITH **METRO EXPRESS**



The introduction of the Metro Express will integrate and upgrade the town life in Curepipe



Elevated tracks

The alignment at Curepipe will be elevated to seamlessly integrate the alignment and the road configuration



Bus Interchange

Curepipe station will be among the 4 bus interchanges of the alignment from Port Louis to Curepipe



Curepipe Station

The metro station at Curepipe will be a state-of-the-art elevated station combined with the bus interchange



TRAFFIC MANAGEMENT HIGHLIGHTS

1

Closure of Sivananda Avenue in both directions

Starting 03 Jan 2020 for a period of 12 months

- Both lanes of Swami Sivananda Avenue between Phoenix-Plaisance Rd. (A10) and Floreal Rd. (B5) will be closed to traffic
- Traffic along Swami Sivananda Avenue at its junction with Phoenix-Plaisance Road and heading towards Floreal will be diverted along Georges Guibert Street and Floreal Road to join Sivananda Avenue at its junction near Shell Filling Station
- Traffic along Floreal Road heading towards Curepipe through Swami Sivananda Avenue will be required to continue to proceed along Floreal Road to join D'Epinay Avenue and through to Curepipe
- Necessary provision will also be made to allow for local access
 - (i) Along the closed stretch of Sivananda Avenue and
 - (ii) Towards Charles Regnaud Street through D'Epinay Avenue.

Metro Express- Swami Sivananda Avenue Diversion

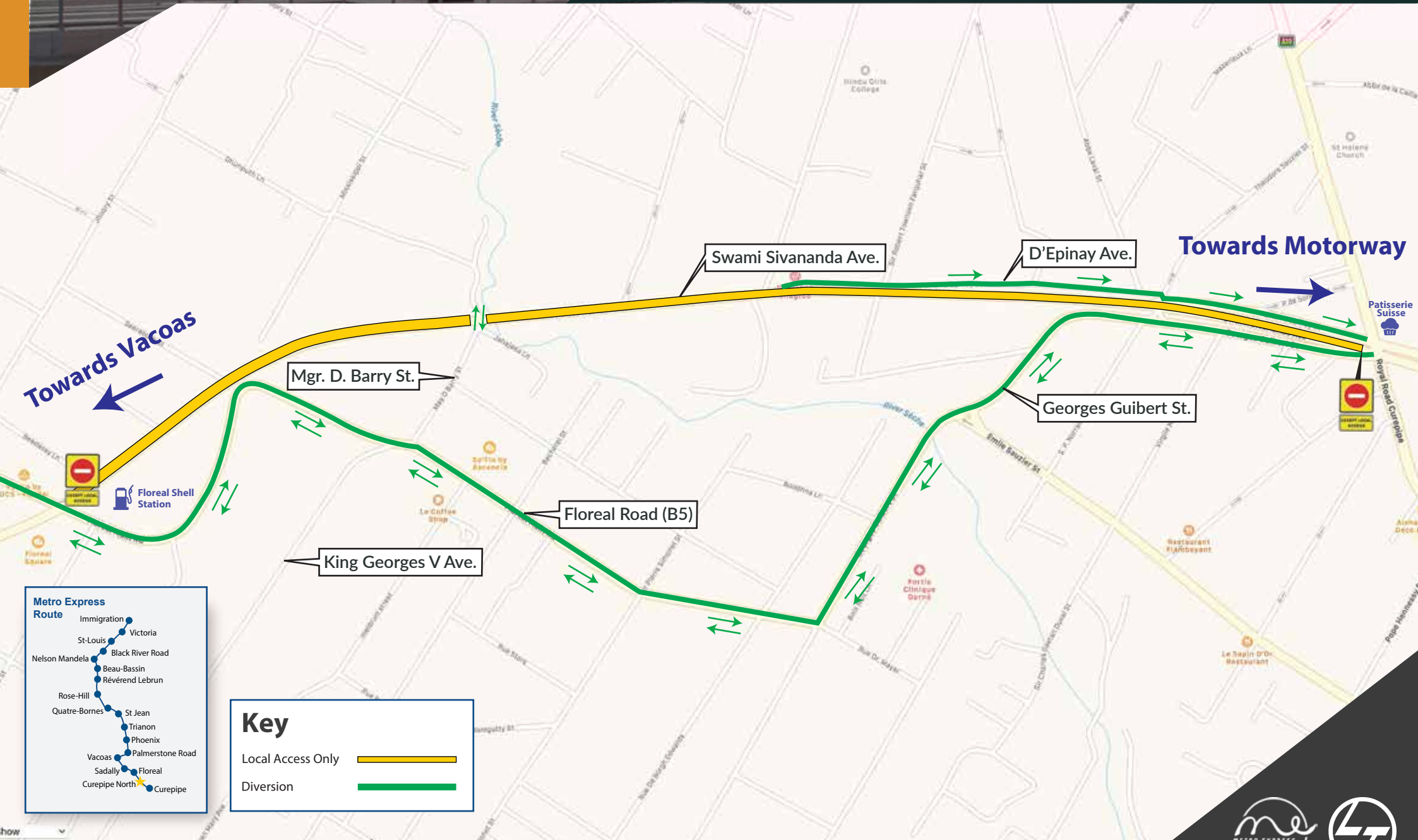



ABOUT METRO EXPRESS

KEY INFORMATION

The 26km track, with 19 stations of the Metro Express will be serviced by 18 world class Light Rail Vehicles (LRVs) which are 18 bi-directional, 100% low-floor, fully air-conditioned and of URBOS 100 3rd Generation model.

ABOUT L&T

L&T Construction, the construction arm of L&T which is constructing the Mauritius Metro, is India's largest construction organization and ranked among the world's top 30 contractors. Over the past seven decades, L&T Construction has been transforming cityscapes and



26 Km
Track



Urbos 100
3rd Gen LRVs



3 Bus
Interchanges



19
Stations



Safety, Comfort
& Predictability

The introduction of the
Metro Express
will integrate and
upgrade the town life
in Curepipe





**FOR FEEDBACK
& QUERIES**

L&T Information Desk

Gare du sud, Curepipe (Opposite market)



 58 98 00 04

 Metro Express by Larsen & Toubro

 www.mauritius-metro.com